

HYMNE À LA JOIE

Symphonie no.9

Ludwig van Beethoven
Arrangement : Bruno-Pierre Gagnon

♩ = 130

Instrument en DO
Partie 1

Instrument en SIb
Partie 1

Instrument en MIb
Partie 1

Instrument en DO
Partie 2

Instrument en SIb
Partie 2

Instrument en MIb
Partie 2

Instrument en DO
Partie 3

Instrument en SIb
Partie 3

Instrument en FA
Partie 3

Instrument en DO
Partie 4

Instrument en SIb
Partie 4

Instrument en FA
Partie 4

Instrument en DO
Partie 5

Instrument en SIb
Partie 5

Instrument en MIb
Partie 5

Timpani

Triangle

Cymbales

5

Inst. en DO P.1

Inst. en Slb P.1

Inst. en Mlb P.1

Inst. en DO P.2

Inst. en Slb P.2

Inst. en Mlb P.2

Inst. en DO P.3

Inst. en Slb P.3

Inst. en FA P.3

Inst. en DO P.4

Inst. en Slb P.4

Inst. en FA P.4

Inst. en DO P.5

Inst. en Slb P.5

Inst. en Mlb P.5

Timp.

Tri.

Cymb.

9

Inst. en DO
P.1

Inst. en Slb
P.1

Inst. en Mlb
P.1

Inst. en DO
P.2

Inst. en Slb
P.2

Inst. en Mlb
P.2

Inst. en DO
P.3

Inst. en Slb
P.3

Inst. en FA
P.3

Inst. en DO
P.4

Inst. en Slb
P.4

Inst. en FA
P.4

Inst. en DO
P.5

Inst. en Slb
P.5

Inst. en Mlb
P.5

Timp.

Tri.

Cymb.

13

17

Inst. en DO P.1 *mf*

Inst. en Slb P.1 *mf*

Inst. en Mlb P.1 *mf*

Inst. en DO P.2 *mp*

Inst. en Slb P.2 *mp*

Inst. en Mlb P.2 *mp*

Inst. en DO P.3 *mp*

Inst. en Slb P.3 *mp*

Inst. en FA P.3 *mp*

Inst. en DO P.4 *mp*

Inst. en Slb P.4 *mp*

Inst. en FA P.4 *mp*

Inst. en DO P.5 *mp*

Inst. en Slb P.5 *mp*

Inst. en Mlb P.5 *mp*

Timp.

Tri.

Cymb.

21

25

- Inst. en DO P.1**: Treble clef, playing a melodic line with eighth and sixteenth notes.
- Inst. en Slb P.1**: Treble clef, playing a rhythmic accompaniment.
- Inst. en Mlb P.1**: Treble clef with a key signature change to one sharp (F#), playing a rhythmic accompaniment.
- Inst. en DO P.2**: Treble clef, playing a melodic line similar to P.1.
- Inst. en Slb P.2**: Treble clef, playing a rhythmic accompaniment.
- Inst. en Mlb P.2**: Treble clef with a key signature change to one sharp (F#), playing a rhythmic accompaniment.
- Inst. en DO P.3**: Bass clef, playing a bass line.
- Inst. en Slb P.3**: Treble clef, playing a rhythmic accompaniment.
- Inst. en FA P.3**: Treble clef, playing a rhythmic accompaniment.
- Inst. en DO P.4**: Bass clef, playing a bass line.
- Inst. en Slb P.4**: Treble clef, playing a rhythmic accompaniment.
- Inst. en FA P.4**: Treble clef, playing a rhythmic accompaniment.
- Inst. en DO P.5**: Bass clef, playing a bass line.
- Inst. en Slb P.5**: Treble clef, playing a rhythmic accompaniment.
- Inst. en Mlb P.5**: Treble clef with a key signature change to one sharp (F#), playing a rhythmic accompaniment.
- Timp.**: Bass clef, showing a series of rests.
- Tri.**: Treble clef, showing a series of rests.
- Cymb.**: Treble clef, showing a series of rests.

29

Inst. en DO P.1

Inst. en Slb P.1

Inst. en Mlb P.1

Inst. en DO P.2

Inst. en Slb P.2

Inst. en Mlb P.2

Inst. en DO P.3

Inst. en Slb P.3

Inst. en FA P.3

Inst. en DO P.4

Inst. en Slb P.4

Inst. en FA P.4

Inst. en DO P.5

Inst. en Slb P.5

Inst. en Mlb P.5

Timp.

Tri.

Cymb.

33

Inst. en DO P.1 *mf*

Inst. en S**l**b P.1 *mf*

Inst. en M**l**b P.1 *mf*

Inst. en DO P.2 *mp*

Inst. en S**l**b P.2 *mp*

Inst. en M**l**b P.2 *mp*

Inst. en DO P.3 *mp*

Inst. en S**l**b P.3 *mp*

Inst. en F**A** P.3 *mp*

Inst. en DO P.4

Inst. en S**l**b P.4

Inst. en F**A** P.4

Inst. en DO P.5

Inst. en S**l**b P.5

Inst. en M**l**b P.5

Timp.

Tri.

Cymb.

37

Inst. en DO P.1

Inst. en Slb P.1

Inst. en Mlb P.1

Inst. en DO P.2

Inst. en Slb P.2

Inst. en Mlb P.2

Inst. en DO P.3

Inst. en Slb P.3

Inst. en FA P.3

Inst. en DO P.4

Inst. en Slb P.4

Inst. en FA P.4

Inst. en DO P.5

Inst. en Slb P.5

Inst. en Mlb P.5

Timp.

Tri.

Cymb.

41

Inst. en DO P.1 *mf*

Inst. en Slb P.1 *mf*

Inst. en Mlb P.1 *mf*

Inst. en DO P.2 *mf*

Inst. en Slb P.2 *mf*

Inst. en Mlb P.2 *mf*

Inst. en DO P.3 *f*

Inst. en Slb P.3 *f*

Inst. en FA P.3 *f*

Inst. en DO P.4 *mf*

Inst. en Slb P.4 *mf*

Inst. en FA P.4 *mf*

Inst. en DO P.5 *mf*

Inst. en Slb P.5 *mf*

Inst. en Mlb P.5 *mf*

Timp. *mf*

Tri. *mf*

Cymb. *mf*

45

49

Inst. en DO
P.1

Inst. en Slb
P.1

Inst. en Mlb
P.1

Inst. en DO
P.2

Inst. en Slb
P.2

Inst. en Mlb
P.2

Inst. en DO
P.3

Inst. en Slb
P.3

Inst. en FA
P.3

Inst. en DO
P.4

Inst. en Slb
P.4

Inst. en FA
P.4

Inst. en DO
P.5

Inst. en Slb
P.5

Inst. en Mlb
P.5

Timp.

Tri.

Cymb.

53

Inst. en DO P.1 *f*

Inst. en Slb P.1 *f*

Inst. en Mlb P.1 *f*

Inst. en DO P.2

Inst. en Slb P.2

Inst. en Mlb P.2

Inst. en DO P.3

Inst. en Slb P.3

Inst. en FA P.3

Inst. en DO P.4 *mf*

Inst. en Slb P.4 *mf*

Inst. en FA P.4 *mf*

Inst. en DO P.5

Inst. en Slb P.5

Inst. en Mlb P.5

Timp.

Tri.

Cymb.

60

Inst. en DO P.1

Inst. en S**l**b P.1

Inst. en M**l**b P.1

Inst. en DO P.2

Inst. en S**l**b P.2

Inst. en M**l**b P.2

Inst. en DO P.3

Inst. en S**l**b P.3

Inst. en F**A** P.3

Inst. en DO P.4

Inst. en S**l**b P.4

Inst. en F**A** P.4

Inst. en DO P.5

Inst. en S**l**b P.5

Inst. en M**l**b P.5

Timp.

Tri.

Cymb.

f *f* *ff*

HYMNE À LA JOIE

Symphonie no.9

Instrument en DO

Partie 1

Ludwig van Beethoven

Arrangement : Bruno-Pierre Gagnon

♩ = 130

16

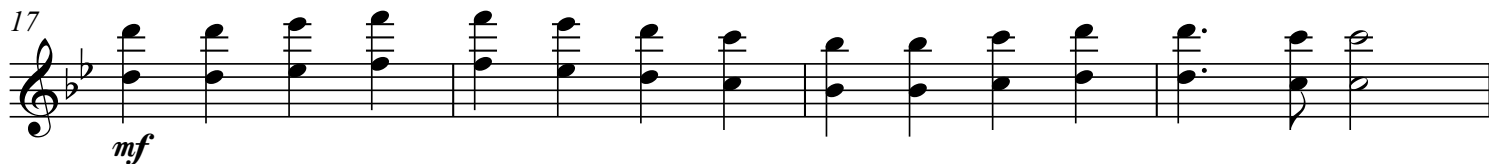

Hymne à la joie
Instrument en DO, Partie 1

37

41

41

mf

45

49

53

53

f

56

56

f

59

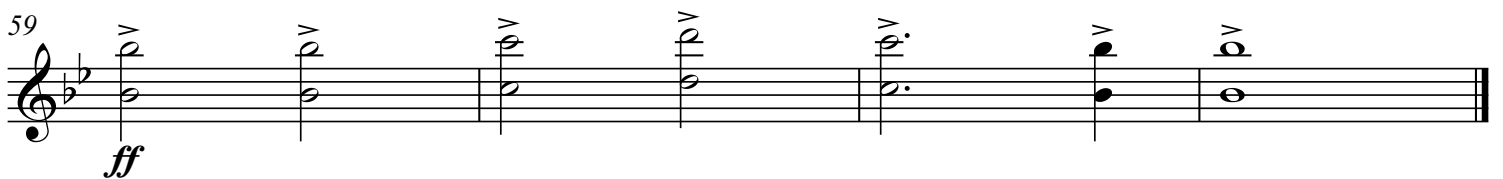

59

ff

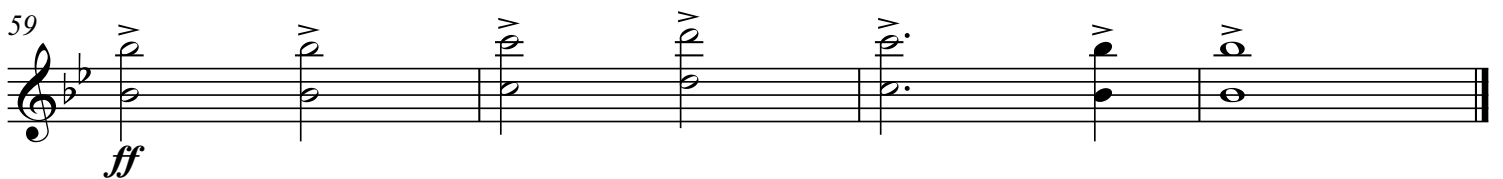

HYMNE À LA JOIE

Symphonie no.9

Instrument en Si \flat

Partie 1

Ludwig van Beethoven

Arrangement : Bruno-Pierre Gagnon

$\text{♩} = 130$

16

2 Hymne à la joie
Instrument en SIb, Partie 1

37

41

45

49

53

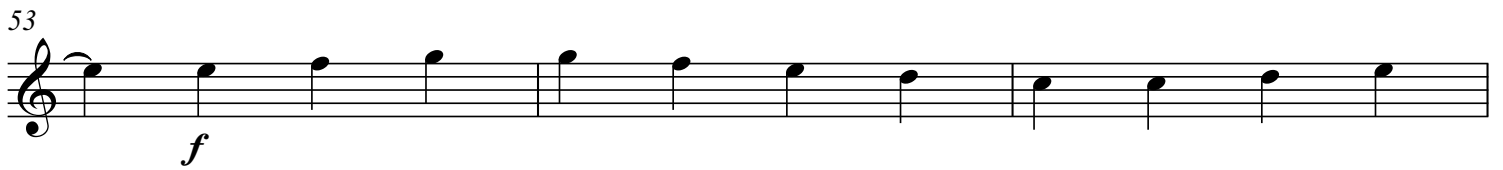

56

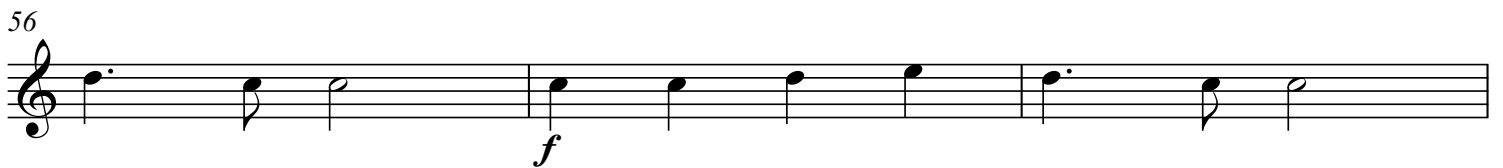

59

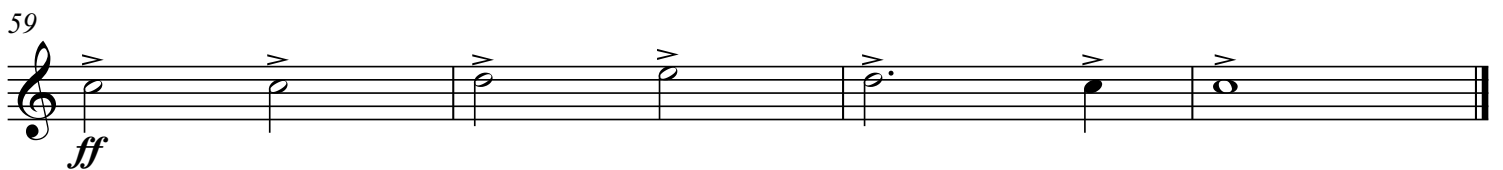

Hymne à la joie
Instrument en MI \flat , Partie 1

37

41

45

49

53

56

59

HYMNE À LA JOIE

Symphonie no.9

Instrument en DO

Partie 2

Ludwig van Beethoven

Arrangement : Bruno-Pierre Gagnon

♩ = 130

16

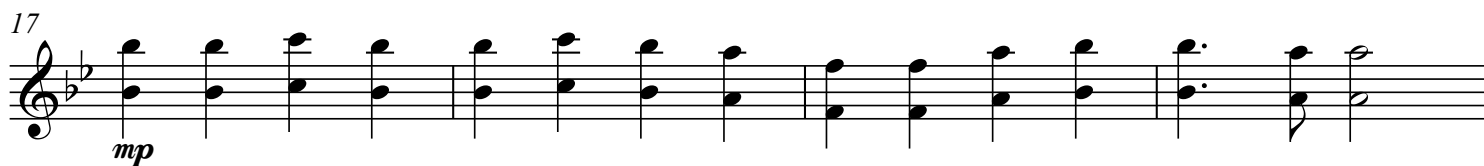
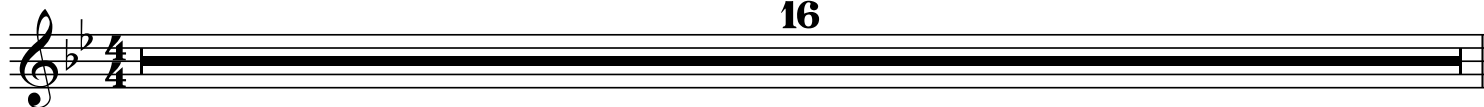

Hymne à la joie
Instrument en DO, Partie 2

37

41

41 *mf*

45

49

53

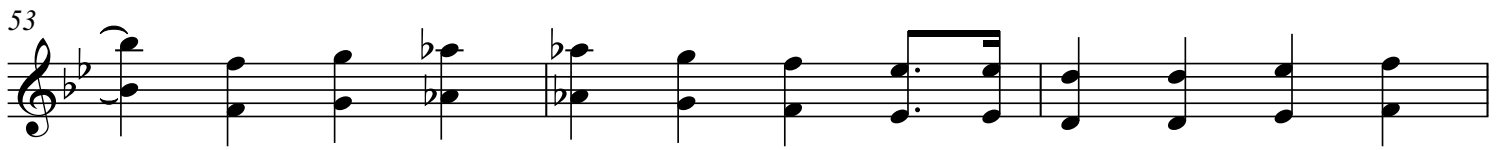

56

56 *f*

59

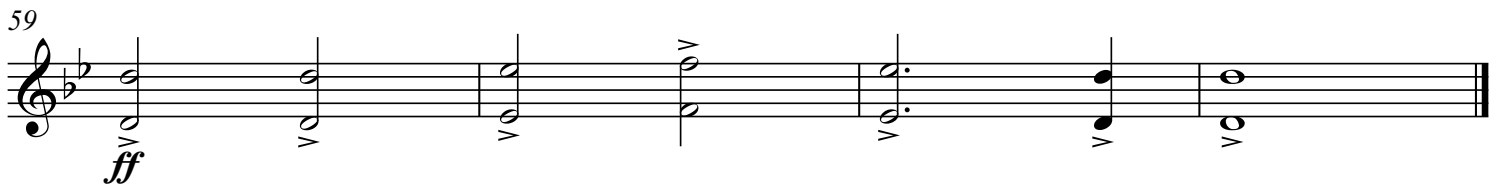

59 *ff*

HYMNE À LA JOIE

Symphonie no.9

Instrument en SI \flat

Partie 2

Ludwig van Beethoven

Arrangement : Bruno-Pierre Gagnon

$\text{♩} = 130$

16

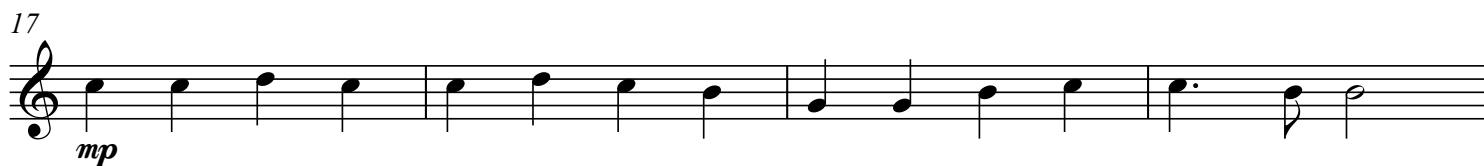

Hymne à la joie
Instrument en SIb, Partie 2

37

41

45

49

53

56

59

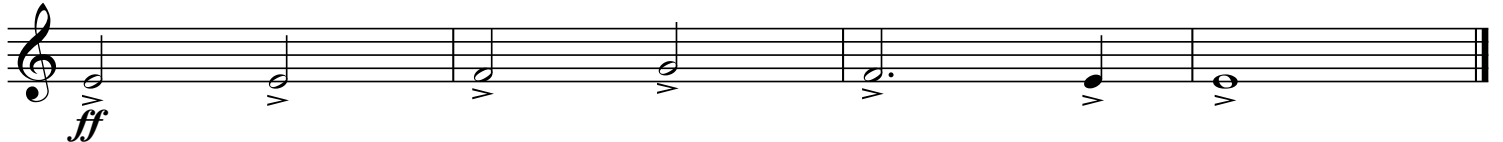

Hymne à la joie
Instrument en MI \flat , Partie 2

37

41

45

49

53

56

59

HYMNE À LA JOIE

Symphonie no.9

Instrument en DO

Partie 3

Ludwig van Beethoven

Arrangement : Bruno-Pierre Gagnon

♩ = 130

16

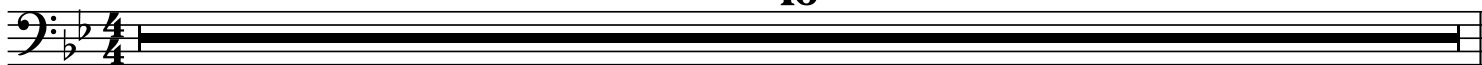

17

21

25

29

33

2 Hymne à la joie
Instrument en SIb, Partie 3

37

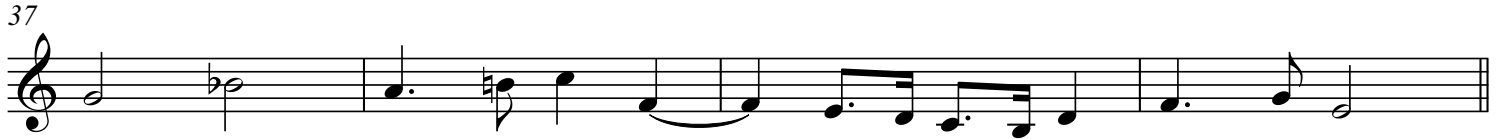

41

45

49

53

56

59

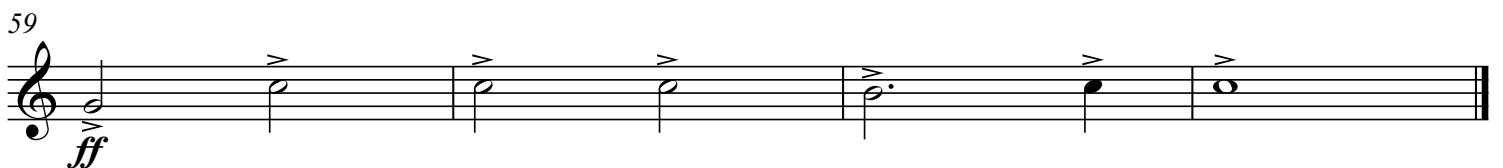

2 Hymne à la joie
Instrument en FA, Partie 3

37

41

45

49

53

56

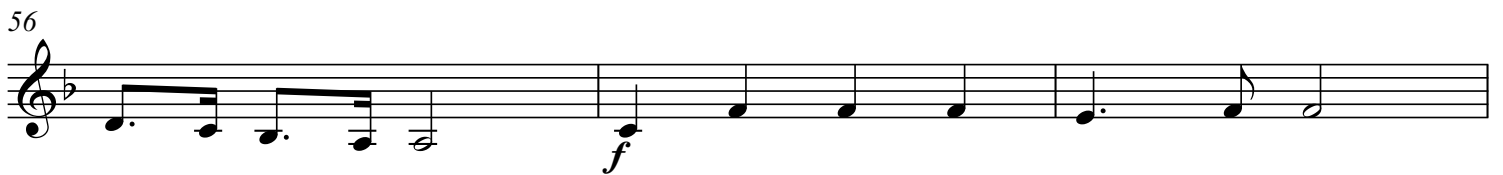

59

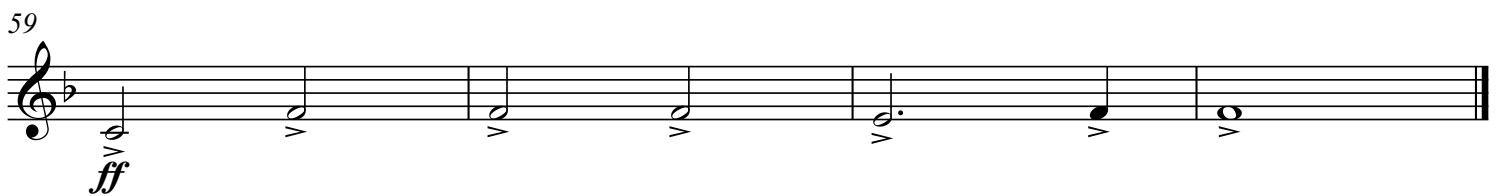

HYMNE À LA JOIE

Symphonie no.9

Instrument en DO

Partie 4

Ludwig van Beethoven

Arrangement : Bruno-Pierre Gagnon

♩ = 130

8

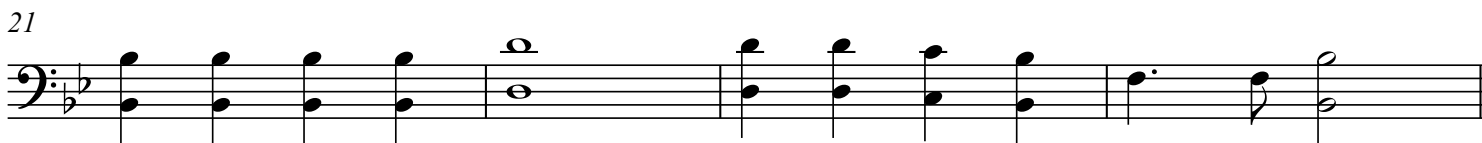
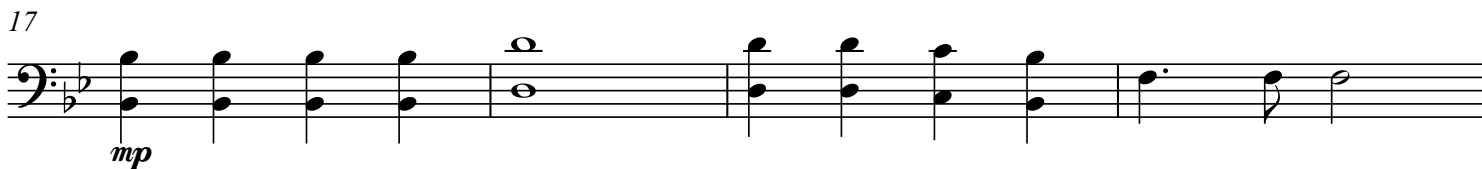
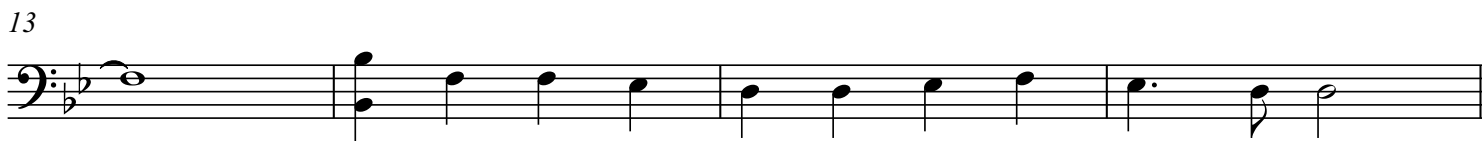
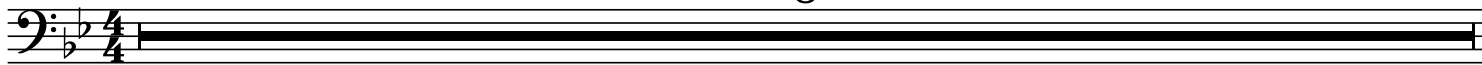

2

Hymne à la joie
Instrument en DO, Partie 4

33

8

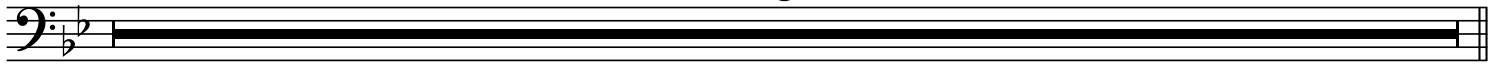

41

45

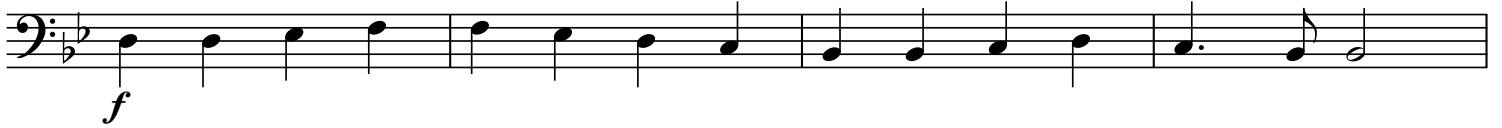

49

53

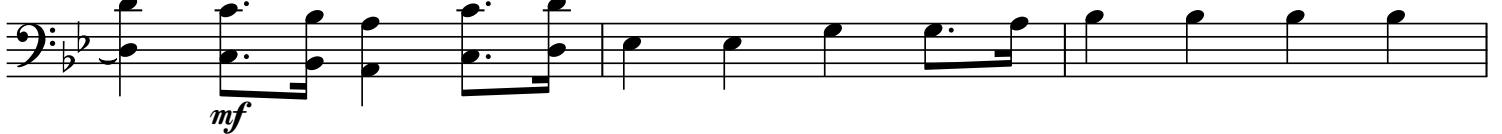

56

59

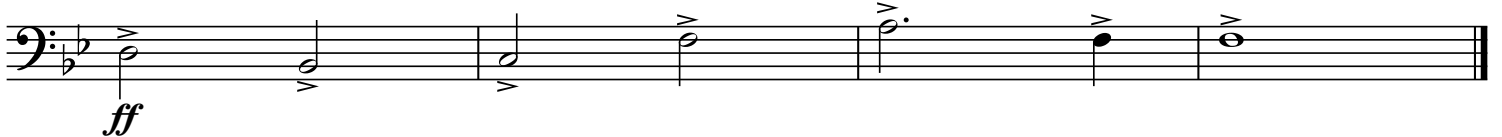

HYMNE À LA JOIE

Symphonie no.9

Instrument en SI \flat

Partie 4

Ludwig van Beethoven

Arrangement : Bruno-Pierre Gagnon

$\text{♩} = 130$

8

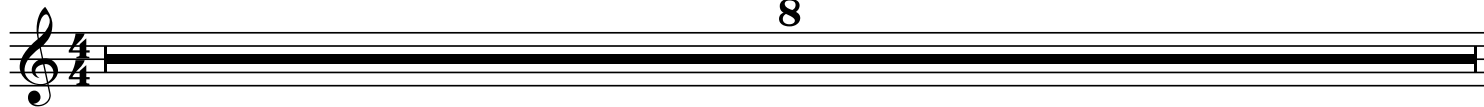

2 Hymne à la joie
Instrument en SIb, Partie 4

33 **8**

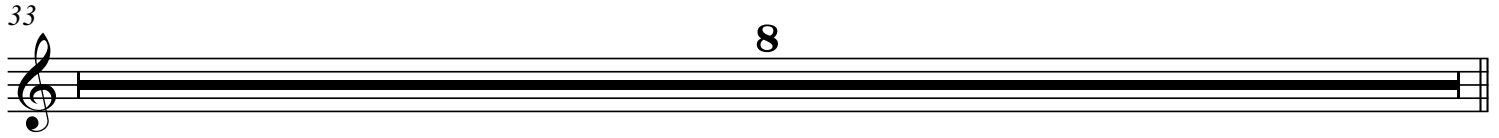

41 *mf*

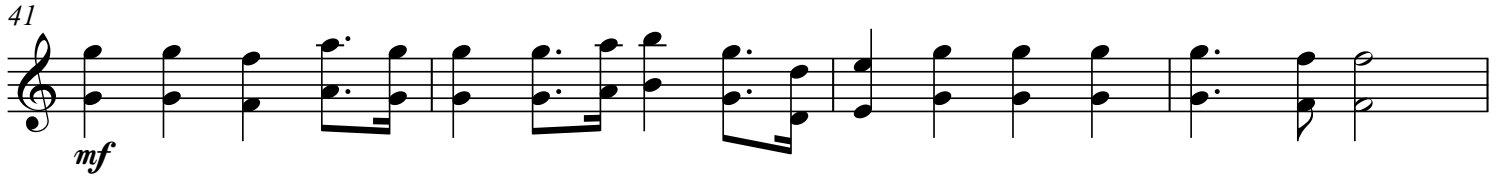

45 *f*

49

53 *mf*

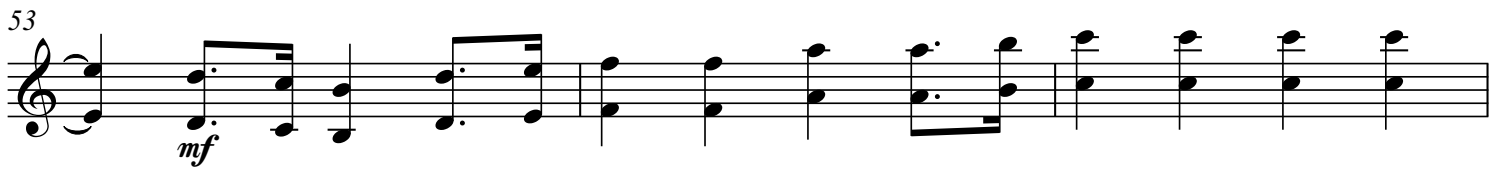

56 *f*

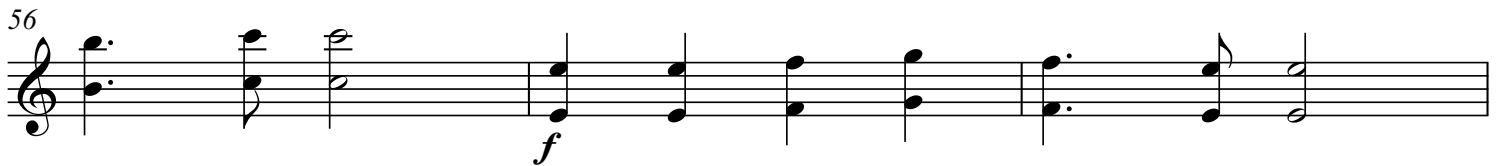

59 *ff*

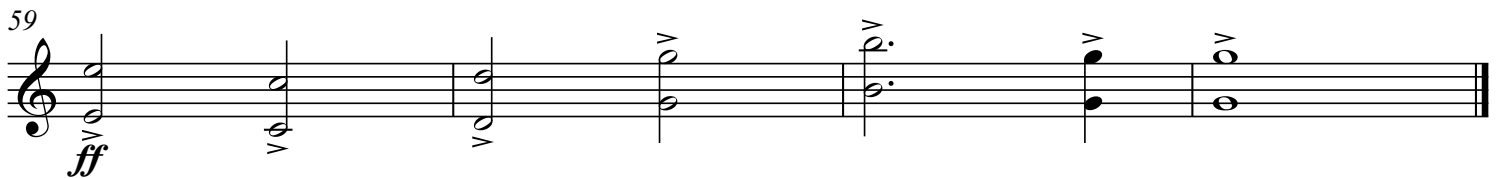

HYMNE À LA JOIE

Symphonie no.9

Instrument en FA

Partie 4

Ludwig van Beethoven

Arrangement : Bruno-Pierre Gagnon

♩ = 130

8

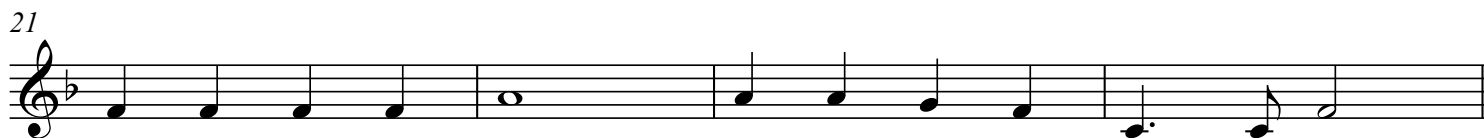
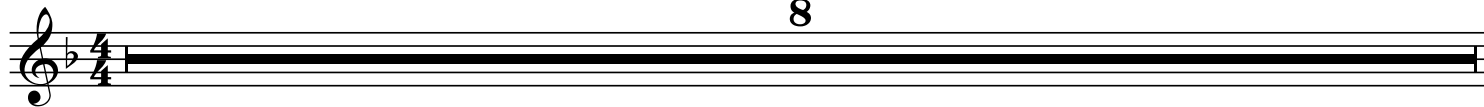

2 Hymne à la joie
Instrument en FA, Partie 4

33 **8**

41 *mf*

45 *f*

49

53 *mf*

56 *f*

59 *ff*

2

Hymne à la joie
Instrument en DO, Partie 5

33

8

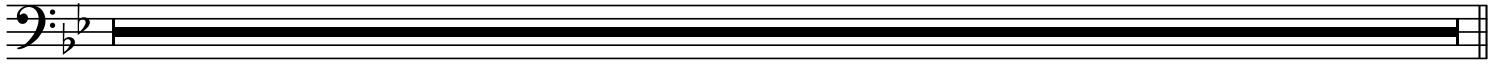

41

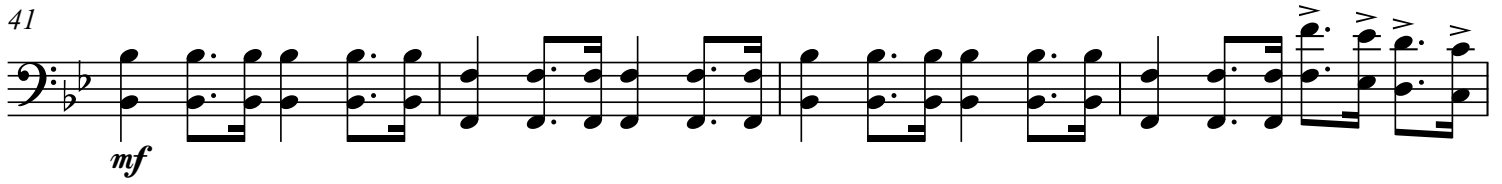

45

49

53

56

59

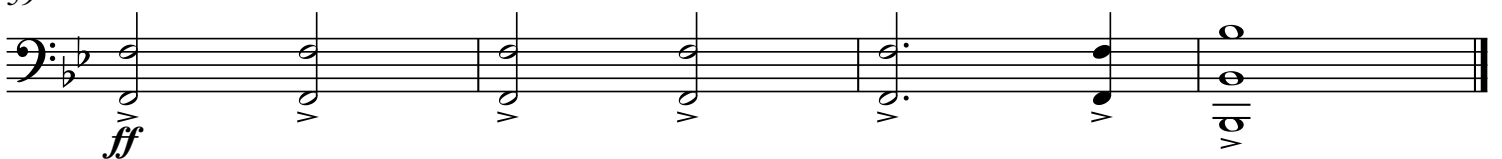

HYMNE À LA JOIE

Symphonie no.9

Instrument en SI \flat

Partie 5

Ludwig van Beethoven

Arrangement : Bruno-Pierre Gagnon

$\text{♩} = 130$

mf

5

9

13

17

mp

21

25

29

2 Hymne à la joie
Instrument en SIb, Partie 5

33 **8**

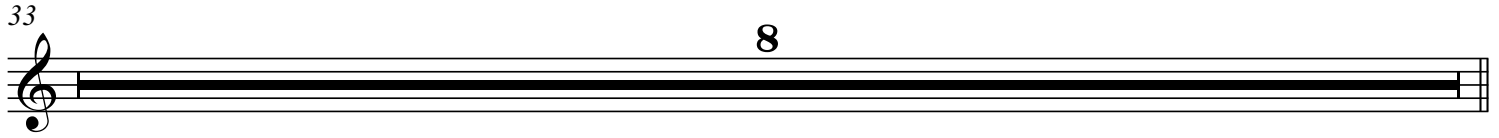

41 *mf*

45

49

53

56 *f*

59 *ff*

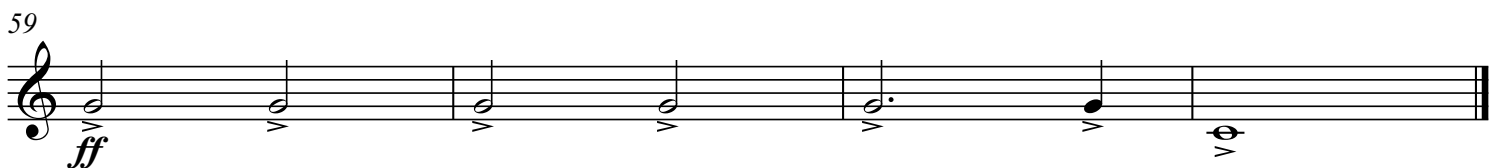

HYMNE À LA JOIE

Symphonie no.9

Ludwig van Beethoven

Arrangement : Bruno-Pierre Gagnon

Instrument en MI \flat

Partie 5

$\text{♩} = 130$

Hymne à la joie
Instrument en MI♭, Partie 5

33

8

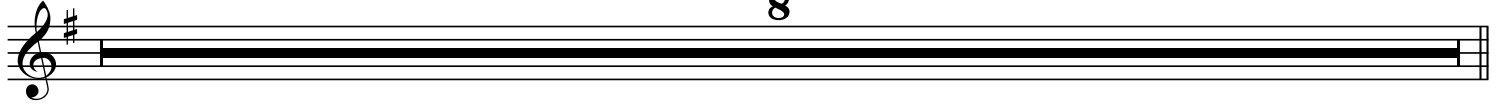

41

45

49

53

56

59

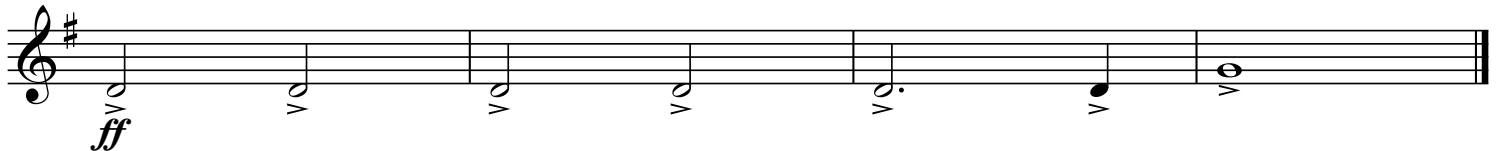

HYMNE À LA JOIE

Timbales

Symphonie no.9

Ludwig van Beethoven
Arrangement : Bruno-Pierre Gagnon

♩ = 130

16

8

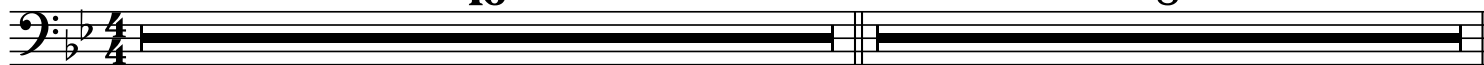

25

8

8

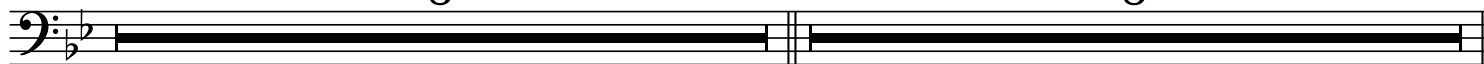

41

45

49

53

56

59

Percussion 2
Triangle

HYMNE À LA JOIE

Symphonie no.9

Ludwig van Beethoven
Arrangement : Bruno-Pierre Gagnon

♩ = 130

16

17

25

33

41

mf

54

f

Percussion 3
Cymbales

HYMNE À LA JOIE

Symphonie no.9

Ludwig van Beethoven
Arrangement : Bruno-Pierre Gagnon

♩ = 130

16

17

8

33

8

41

mf

17

59

f

f

f

ff