

# HYMNE À LA JOIE

## Symphonie no.9

Partition du chef

Ludwig van Beethoven  
Arrangement : Bruno-Pierre Gagnon

♩ = 130

Instrument en DO  
Partie 1

Instrument en Slb  
Partie 1

Instrument en Mlb  
Partie 1

Instrument en DO  
Partie 2

Instrument en Slb  
Partie 2

Instrument en Mlb  
Partie 2

Instrument en DO  
Partie 3

Instrument en Slb  
Partie 3

Instrument en FA  
Partie 3

Instrument en DO  
Partie 4

Instrument en Slb  
Partie 4

Instrument en FA  
Partie 4

Instrument en DO  
Partie 5

Instrument en Slb  
Partie 5

Instrument en Mlb  
Partie 5

Timpani

Percussion 1

Percussion 2

♩ = 130

5

Hymne à la joie  
Partition du chef

9

Inst. en DO P.1  
Inst. en Slb P.1  
Inst. en Mlb P.1  
Inst. en DO P.2  
Inst. en Slb P.2  
Inst. en Mlb P.2  
Inst. en DO P.3  
Inst. en Slb P.3  
Inst. en FA P.3  
Inst. en DO P.4  
Inst. en Slb P.4 *mp*  
Inst. en FA P.4 *mp*  
Inst. en DO P.5  
Inst. en Slb P.5  
Inst. en Mlb P.5  
Timp.  
Perc. 1  
Perc. 2

13

Hymne à la joie  
Partition du chef

17

21

Hymne à la joie  
Partition du chef

25

- Inst. en DO P.1**: Treble clef, playing a melodic line with eighth and sixteenth notes.
- Inst. en Slb P.1**: Treble clef, playing a similar melodic line to P.1.
- Inst. en Mlb P.1**: Treble clef, playing a rhythmic accompaniment of eighth notes.
- Inst. en DO P.2**: Treble clef, playing a melodic line.
- Inst. en Slb P.2**: Treble clef, playing a melodic line.
- Inst. en Mlb P.2**: Treble clef, playing a rhythmic accompaniment.
- Inst. en DO P.3**: Bass clef, playing a melodic line.
- Inst. en Slb P.3**: Treble clef, playing a melodic line.
- Inst. en FA P.3**: Treble clef, playing a rhythmic accompaniment.
- Inst. en DO P.4**: Bass clef, playing a melodic line.
- Inst. en Slb P.4**: Treble clef, playing a melodic line.
- Inst. en FA P.4**: Treble clef, playing a rhythmic accompaniment.
- Inst. en DO P.5**: Bass clef, playing a melodic line.
- Inst. en Slb P.5**: Treble clef, playing a melodic line.
- Inst. en Mlb P.5**: Treble clef, playing a rhythmic accompaniment.
- Timp.**: Bass clef, with rests.

29

- Inst. en Slb P.1:** Trombones in B-flat, first part, playing a similar melodic line.
- Inst. en Mlb P.1:** Trombones in B-flat, middle part, playing a rhythmic accompaniment.
- Inst. en DO P.2:** Trumpets in D, second part, playing a melodic line.
- Inst. en Slb P.2:** Trombones in B-flat, second part, playing a melodic line.
- Inst. en Mlb P.2:** Trombones in B-flat, middle part, playing a rhythmic accompaniment.
- Inst. en DO P.3:** Trumpets in D, third part, playing a melodic line.
- Inst. en Slb P.3:** Trombones in B-flat, third part, playing a melodic line.
- Inst. en FA P.3:** French Horns in F, playing a rhythmic accompaniment.
- Inst. en DO P.4:** Trumpets in D, fourth part, playing a melodic line.
- Inst. en Slb P.4:** Trombones in B-flat, fourth part, playing a melodic line.
- Inst. en FA P.4:** French Horns in F, playing a rhythmic accompaniment.
- Inst. en DO P.5:** Trumpets in D, fifth part, playing a melodic line.
- Inst. en Slb P.5:** Trombones in B-flat, fifth part, playing a melodic line.
- Inst. en Mlb P.5:** Trombones in B-flat, middle part, playing a rhythmic accompaniment.
- Timp.:** Timpani, playing a rhythmic accompaniment.
- Perc. 1:** Percussion 1, playing a rhythmic accompaniment.
- Perc. 2:** Percussion 2, playing a rhythmic accompaniment.

Hymne à la joie  
Partition du chef

33

Inst. en DO P.1  
Inst. en Slb P.1  
Inst. en Mlb P.1  
Inst. en DO P.2  
Inst. en Slb P.2  
Inst. en Mlb P.2  
Inst. en DO P.3  
Inst. en Slb P.3  
Inst. en FA P.3  
Inst. en DO P.4  
Inst. en Slb P.4  
Inst. en FA P.4  
Inst. en DO P.5  
Inst. en Slb P.5  
Inst. en Mlb P.5  
Timp.  
Perc. 1  
Perc. 2

37

- Violins (Inst. en DO):** P.4 is silent.
- Violas (Inst. en Slb):** P.4 is silent.
- Cellos (Inst. en FA):** P.4 is silent.
- Double Basses (Inst. en DO):** P.5 is silent.
- Violins (Inst. en Slb):** P.5 is silent.
- Cellos (Inst. en Mb):** P.5 is silent.
- Timpani (Timp.):** Silent.
- Percussion (Perc. 1 and Perc. 2):** Silent.

Hymne à la joie  
Partition du chef

41

Inst. en DO P.1  
Inst. en Sb P.1  
Inst. en Mb P.1  
Inst. en DO P.2  
Inst. en Sb P.2  
Inst. en Mb P.2  
Inst. en DO P.3  
Inst. en Sb P.3  
Inst. en FA P.3  
Inst. en DO P.4  
Inst. en Sb P.4  
Inst. en FA P.4  
Inst. en DO P.5  
Inst. en Sb P.5  
Inst. en Mb P.5  
Timp.  
Perc. 1  
Perc. 2

45

Hymne à la joie  
Partition du chef

49

Inst. en DO  
P.1

Inst. en S**l**b  
P.1

Inst. en M**l**b  
P.1

Inst. en DO  
P.2

Inst. en S**l**b  
P.2

Inst. en M**l**b  
P.2

Inst. en DO  
P.3

Inst. en S**l**b  
P.3

Inst. en FA  
P.3

Inst. en DO  
P.4

Inst. en S**l**b  
P.4

Inst. en FA  
P.4

Inst. en DO  
P.5

Inst. en S**l**b  
P.5

Inst. en M**l**b  
P.5

Timp.

Perc. 1

Perc. 2

53

- Brass Section:**
  - Inst. en DO (Trumpets): P.1 (first two staves), P.2 (third staff), P.3 (fourth staff), P.4 (fifth staff), P.5 (sixth staff).
  - Inst. en S**l**b (Saxophones): P.1 (first two staves), P.2 (third staff), P.3 (fourth staff), P.4 (fifth staff), P.5 (sixth staff).
  - Inst. en M**l**b (Trombones): P.1 (first two staves), P.2 (third staff), P.3 (fourth staff), P.4 (fifth staff), P.5 (sixth staff).
- Percussion:**
  - Timp. (Timpani): Seventh staff.
  - Perc. 1 (Percussion 1): Eighth staff.
  - Perc. 2 (Percussion 2): Ninth staff.

Hymne à la joie  
Partition du chef

57

Inst. en DO P.1

Inst. en S**l**b P.1

Inst. en M**b** P.1

Inst. en DO P.2

Inst. en S**l**b P.2

Inst. en M**b** P.2

Inst. en DO P.3

Inst. en S**l**b P.3

Inst. en F**A** P.3

Inst. en DO P.4

Inst. en S**l**b P.4

Inst. en F**A** P.4

Inst. en DO P.5

Inst. en S**l**b P.5

Inst. en M**b** P.5

Timp.

Perc. 1

Perc. 2

*f* *ff* *f* *ff*

*f*

60

# HYMNE À LA JOIE

## Symphonie no.9

Instrument en DO  
Partie 1

Ludwig van Beethoven  
Arrangement : Bruno-Pierre Gagnon

♩ = 130

16

17

*mf*

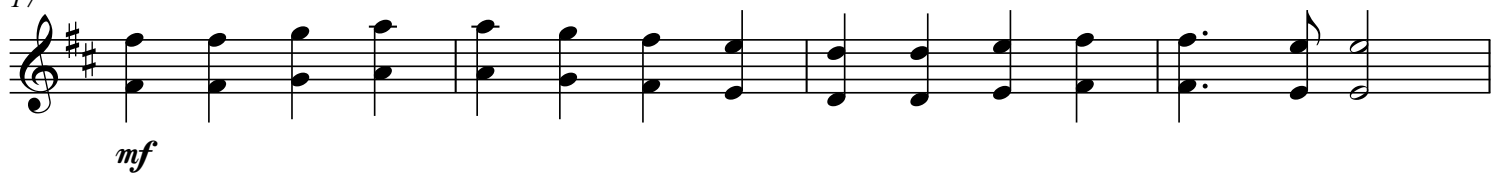

21

25

29

33

*mf*

Hymne à la joie  
Instrument en DO, Partie 1

37

41

45

49

53

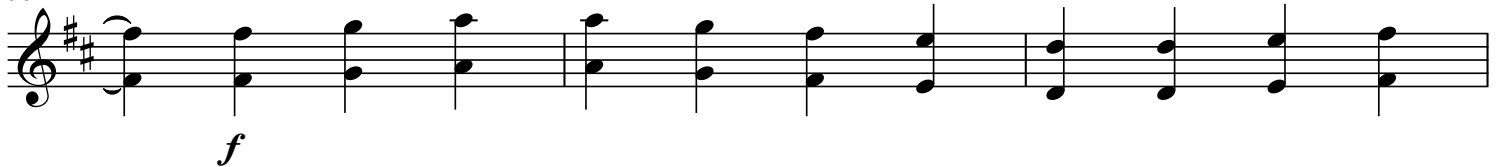

56

59

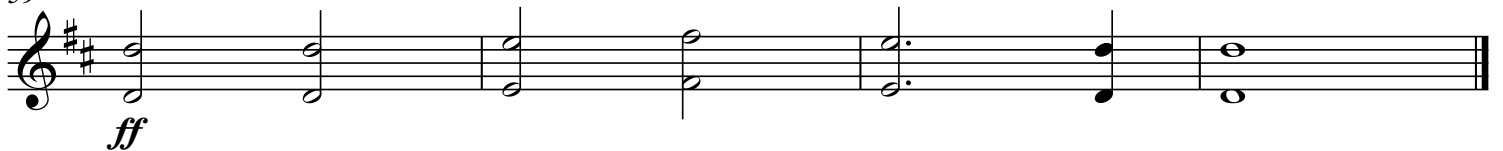

# HYMNE À LA JOIE

## Symphonie no.9

Instrument en SI $\flat$   
Partie 1

Ludwig van Beethoven  
Arrangement : Bruno-Pierre Gagnon

$\text{♩} = 130$

16

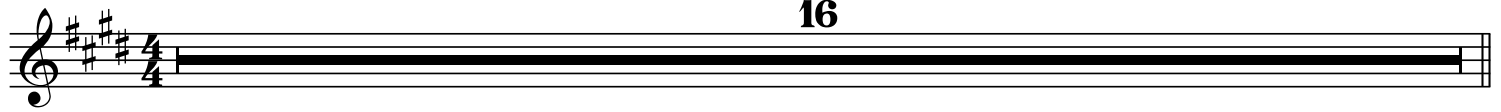

17

*mf*

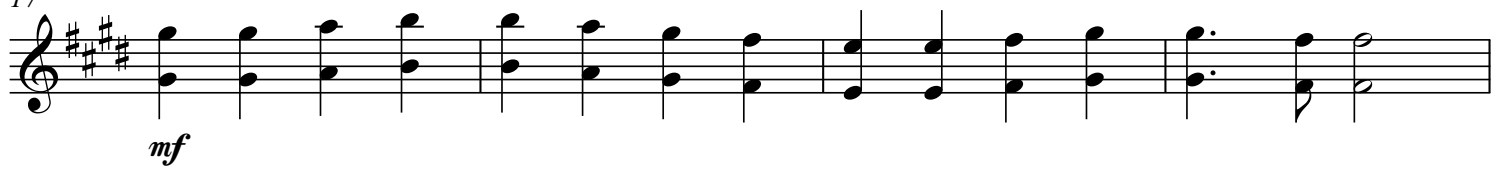

21

25

29

33

*mf*

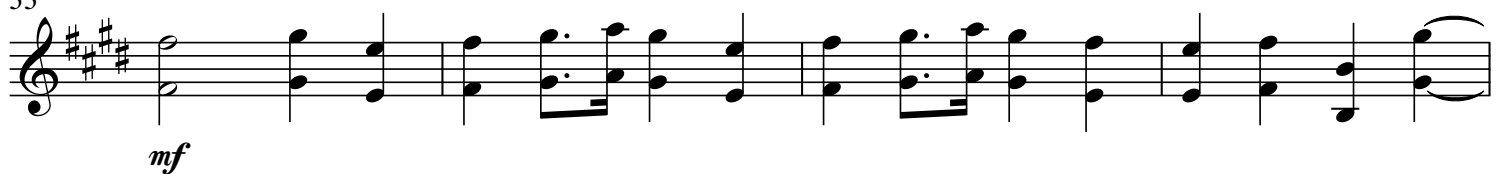

2 Hymne à la joie  
Instrument en SIb, Partie 1

37

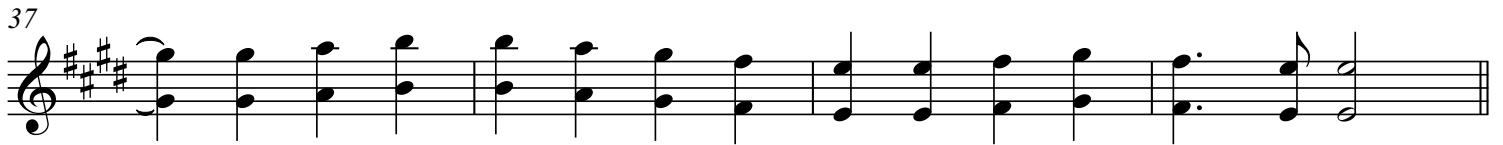

41

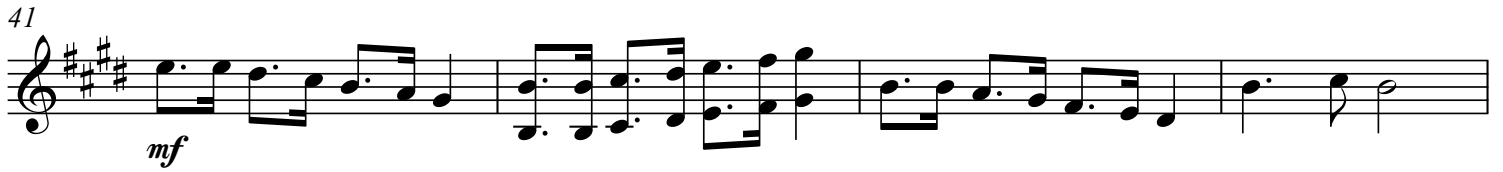

45

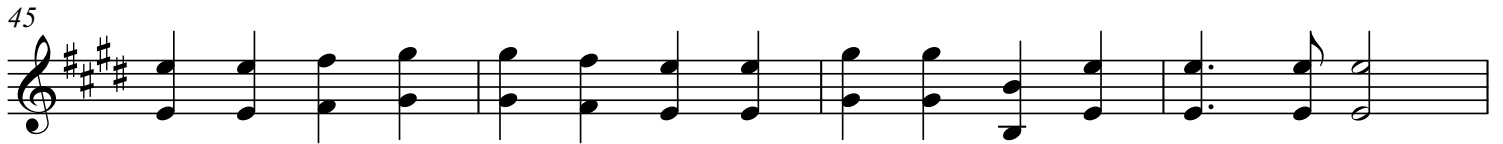

49

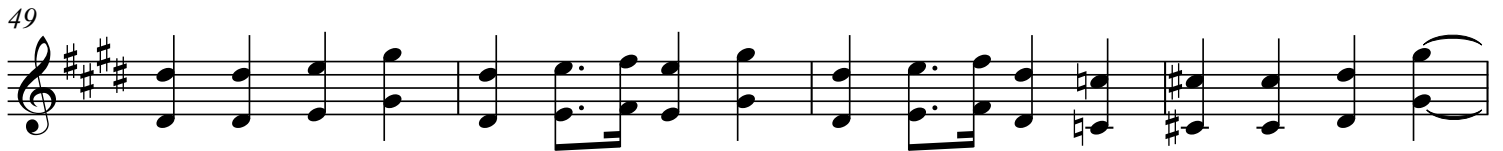

53

56

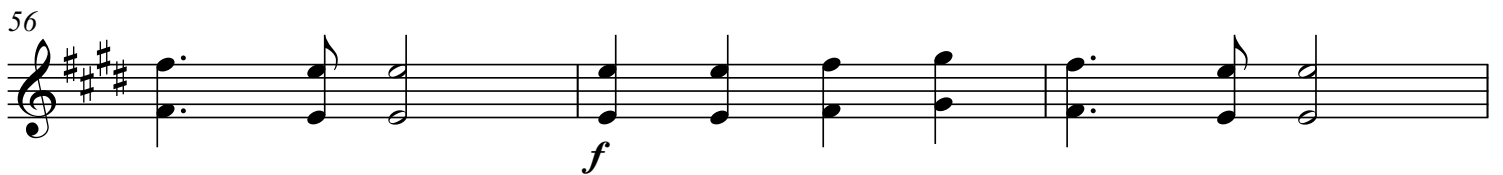

59

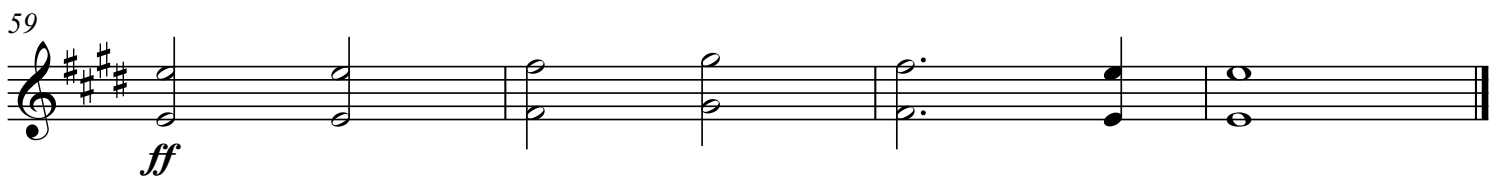

# HYMNE À LA JOIE

## Symphonie no.9

Instrument en MI $\flat$   
Partie 1

Ludwig van Beethoven  
Arrangement : Bruno-Pierre Gagnon

$\text{♩} = 130$

**16**

17

*mf*

21

25

29

33

*mf*

Hymne à la joie  
Instrument en MI $\flat$ , Partie 1

37

41

45

49

53

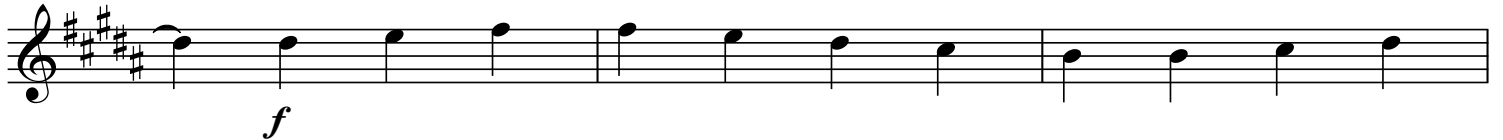

56

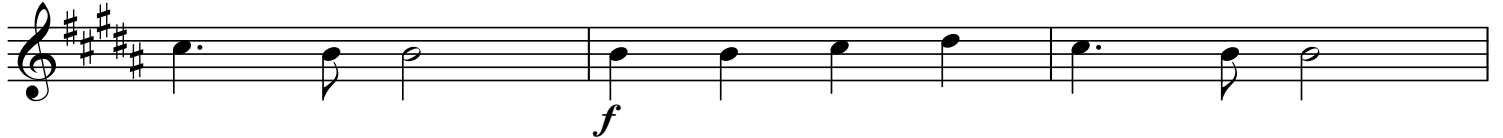

59

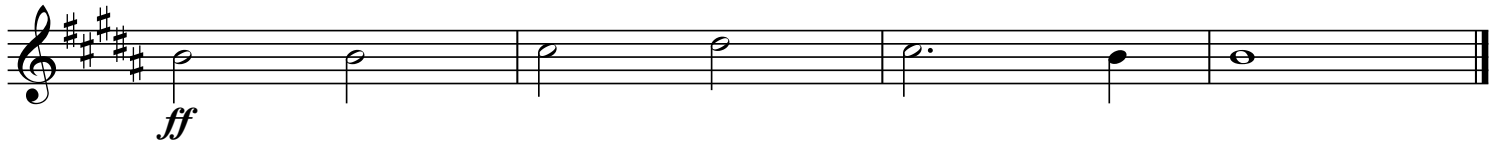

Instrument en DO  
Partie 2

# HYMNE À LA JOIE

## Symphonie no.9

Ludwig van Beethoven  
Arrangement : Bruno-Pierre Gagnon

♩ = 130

16

17

21

25

29

33

Hymne à la joie  
Instrument en DO, Partie 2

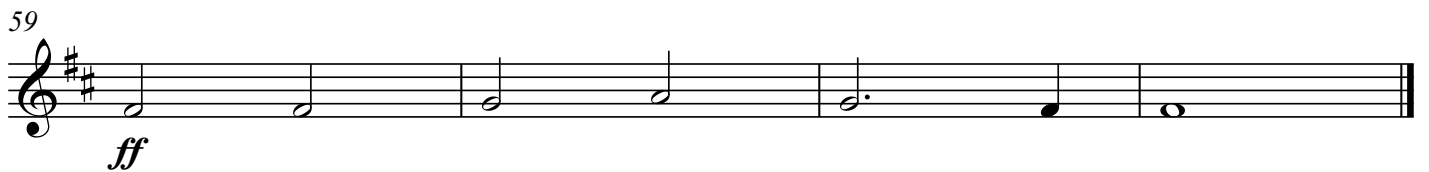
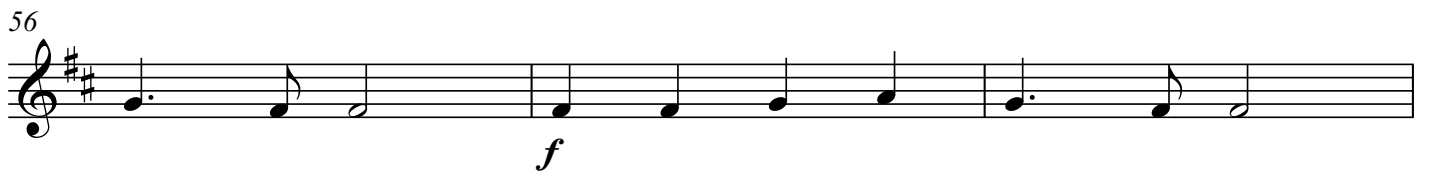

# HYMNE À LA JOIE

## Symphonie no.9

Instrument en SI $\flat$   
Partie 2

Ludwig van Beethoven  
Arrangement : Bruno-Pierre Gagnon

$\text{♩} = 130$

16

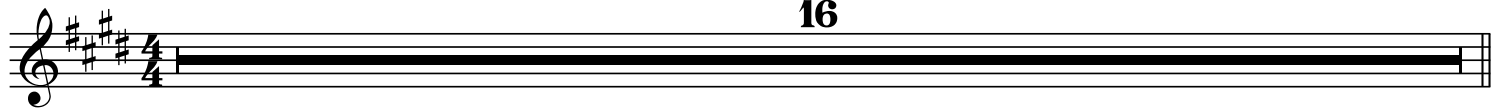

17

*mp*

21

25

29

33

*mp*

Hymne à la joie  
Instrument en SIb, Partie 2

37

41

45

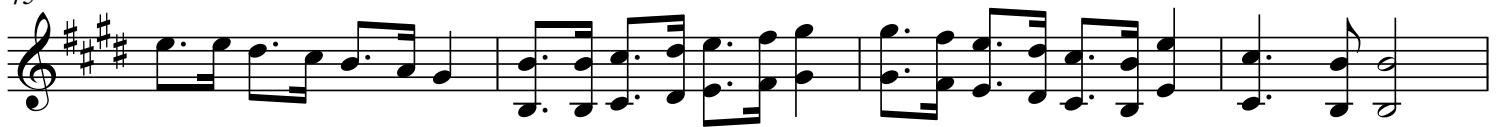

49

53

56

59

# HYMNE À LA JOIE

## Symphonie no.9

Instrument en MI $\flat$   
Partie 2

Ludwig van Beethoven  
Arrangement : Bruno-Pierre Gagnon

$\text{♩} = 130$

16

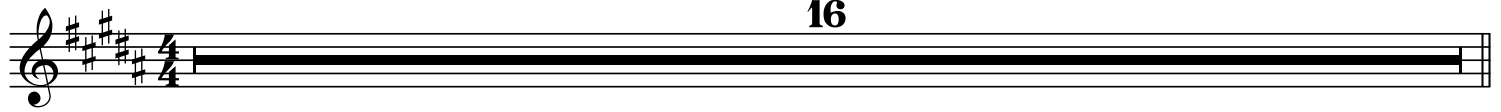

17

*mp*

21

25

29

33

*mp*

Hymne à la joie  
Instrument en MI $\flat$ , Partie 2

37

41

45

49

53

56

59

Instrument en DO  
Partie 3

# HYMNE À LA JOIE

## Symphonie no.9

Ludwig van Beethoven  
Arrangement : Bruno-Pierre Gagnon

♩ = 130

16

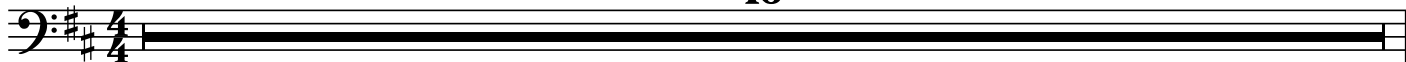

*mp*

*mp*

2

Hymne à la joie  
Instrument en DO, Partie 3

37

41

45

49

53

57

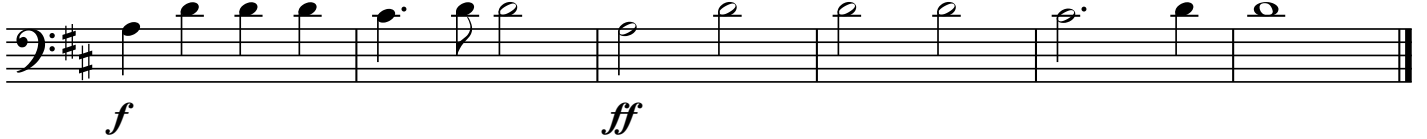

# HYMNE À LA JOIE

## Symphonie no.9

Instrument en SIb  
Partie 3

Ludwig van Beethoven  
Arrangement : Bruno-Pierre Gagnon

♩ = 130

4

5

4

9

4

13

4

17

*mp*

21

25

2

Hymne à la joie  
Instrument en SI $\flat$ , Partie 3

29

33

37

41

45

49

53

57

Hymne à la joie  
Instrument en SIb, Partie 3

# HYMNE À LA JOIE

## Symphonie no.9

Instrument en FA  
Partie 3

Ludwig van Beethoven  
Arrangement : Bruno-Pierre Gagnon

♩ = 130

4

5

4

9

4

13

4

17

*mp*

21

25

2

Hymne à la joie  
Instrument en FA, Partie 3

29

33

37

41

45

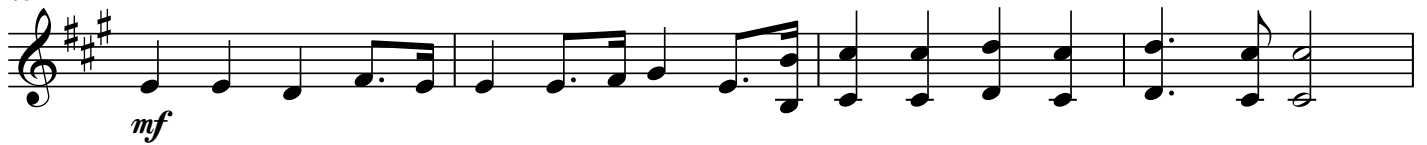

49

53

57

Hymne à la joie  
Instrument en FA, Partie 3

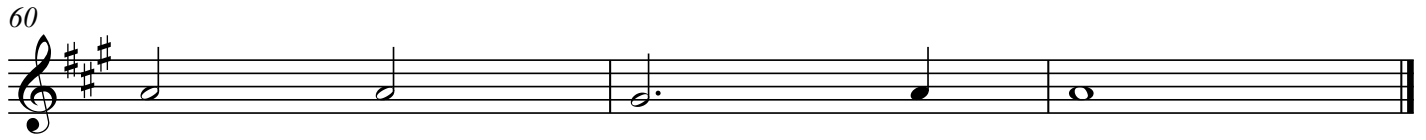

# HYMNE À LA JOIE

## Symphonie no.9

Instrument en DO  
Partie 4

Ludwig van Beethoven  
Arrangement : Bruno-Pierre Gagnon

♩ = 130

8

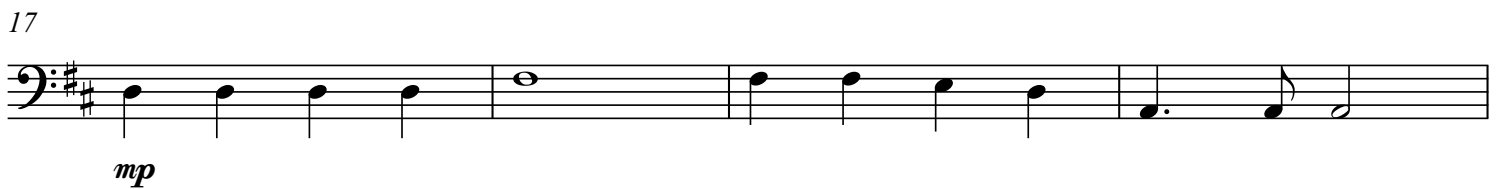
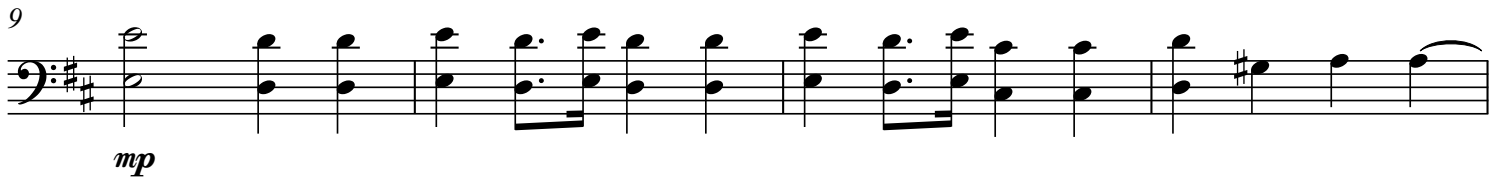
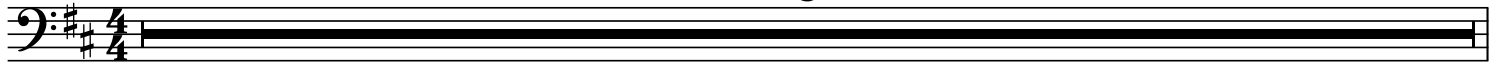

2

Hymne à la joie  
Instrument en DO, Partie 4

29

33

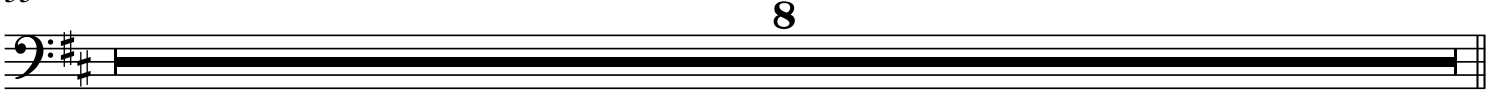

41

45

49

53

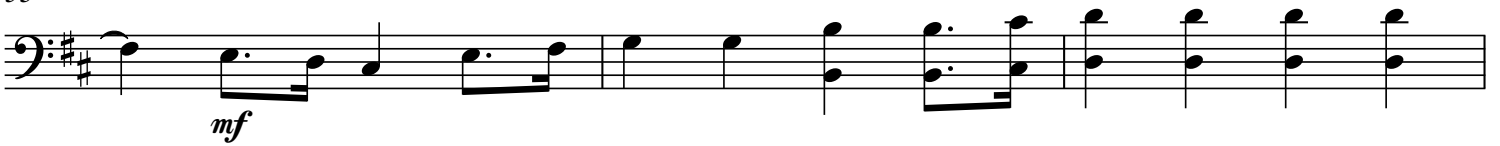

56

59

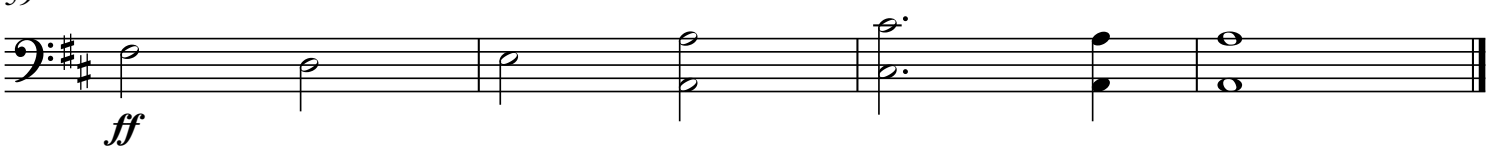

# HYMNE À LA JOIE

## Symphonie no.9

Instrument en SI♭  
Partie 4

Ludwig van Beethoven  
Arrangement : Bruno-Pierre Gagnon

♩ = 130

8

9

*mp*

13

17

*mp*

21

25

Hymne à la joie  
Instrument en SIb, Partie 4

29

33

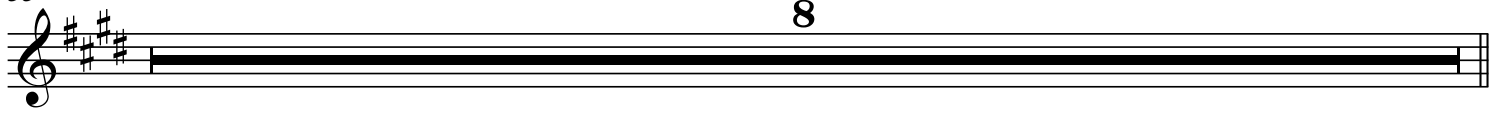

41

45

49

53

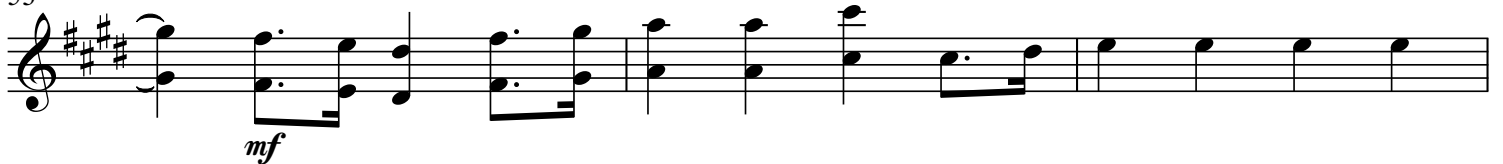

56

59

# HYMNE À LA JOIE

## Symphonie no.9

Instrument en FA  
Partie 4

Ludwig van Beethoven  
Arrangement : Bruno-Pierre Gagnon

$\text{♩} = 130$

8

9

*mp*

13

17

*mp*

21

25

2 Hymne à la joie  
Instrument en FA, Partie 4

29

33

8

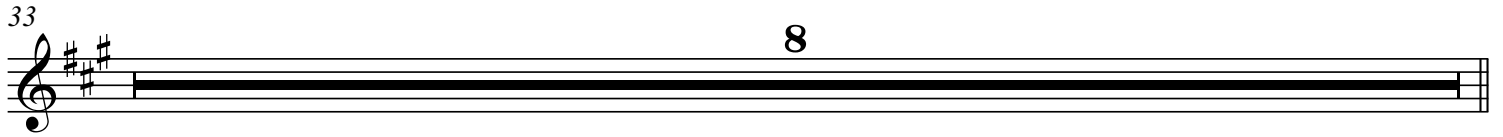

41

*mf*

45

*f*

49

53

*mf*

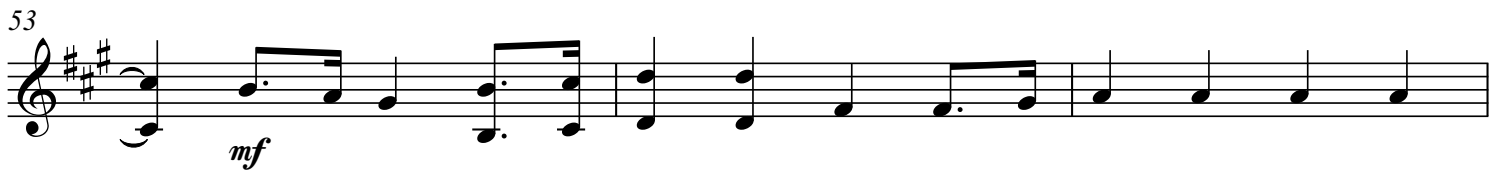

56

*f*

59

*ff*

# HYMNE À LA JOIE

## Symphonie no.9

Instrument en DO  
Partie 5

Ludwig van Beethoven  
Arrangement : Bruno-Pierre Gagnon

♩ = 130

*mf*

5

9

13

17

*mp*

21

25

2

Hymne à la joie  
Instrument en DO, Partie 5

29

33

41

45

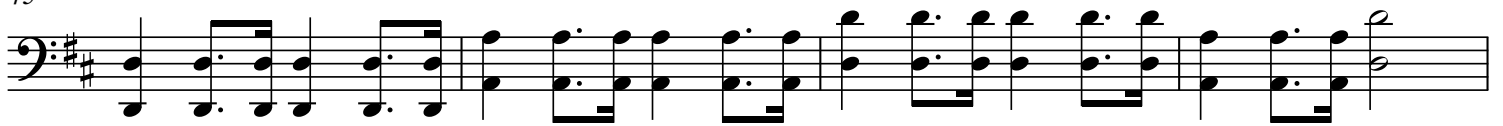

49

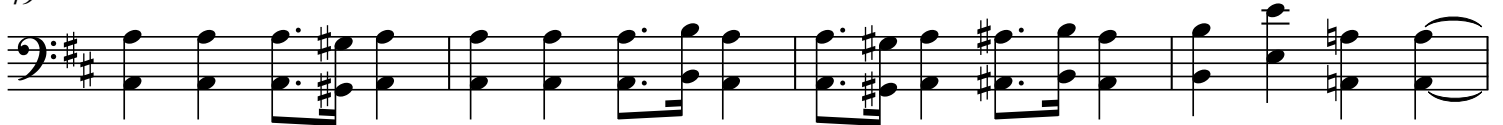

53

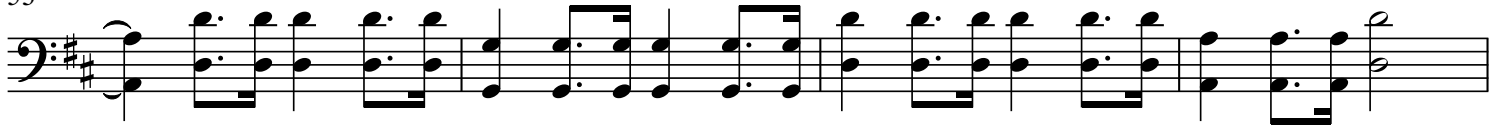

57

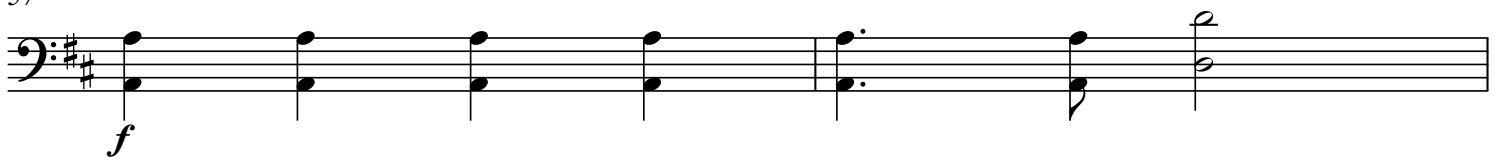

59

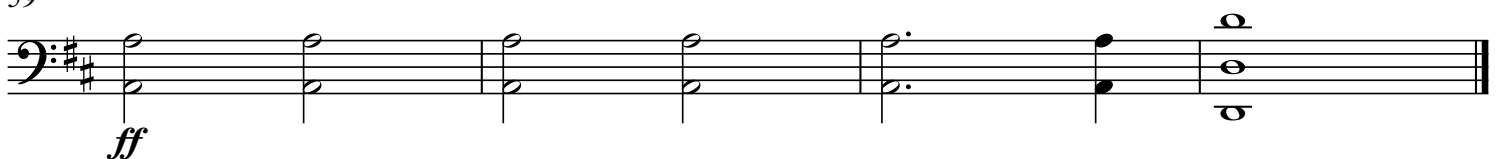

# HYMNE À LA JOIE

## Symphonie no.9

Instrument en SI $\flat$   
Partie 5

Ludwig van Beethoven  
Arrangement : Bruno-Pierre Gagnon

$\text{♩} = 130$

*mf*

5

9

13

17

*mp*

21

25

2 Hymne à la joie  
Instrument en SIb, Partie 5

29

33

8

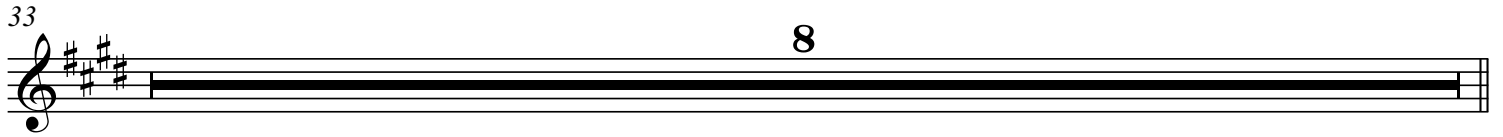

41

*mf*

45

49

53

57

*f*

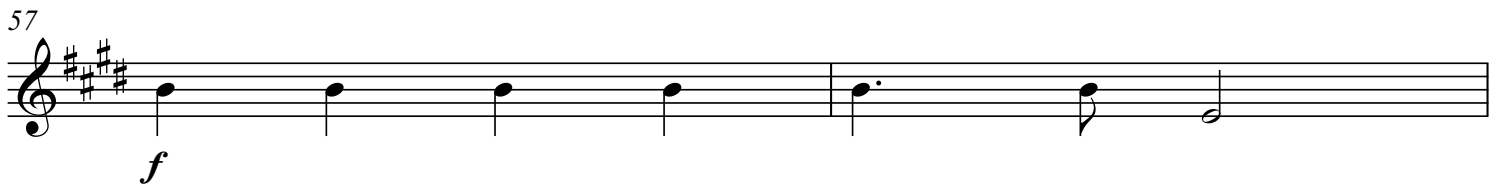

59

*ff*

# HYMNE À LA JOIE

## Symphonie no.9

Instrument en MI $\flat$   
Partie 5

Ludwig van Beethoven  
Arrangement : Bruno-Pierre Gagnon

$\text{♩} = 130$

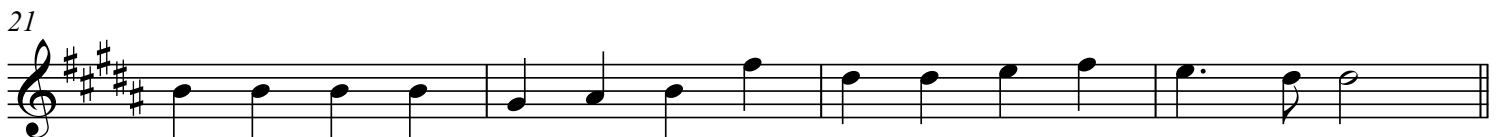

2 Hymne à la joie  
Instrument en MI $\flat$ , Partie 5

29

33

8

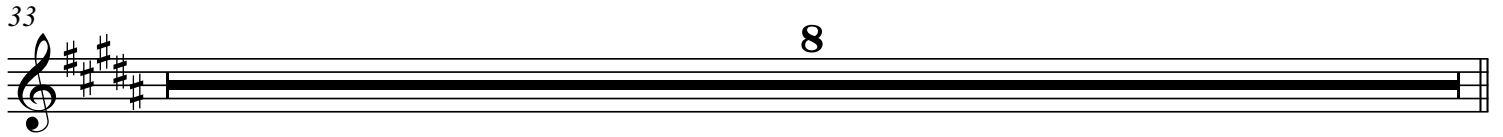

41

*mf*

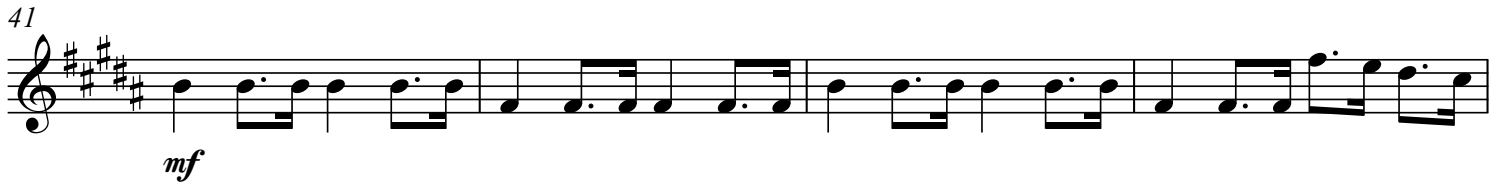

45

49

53

57

*f*

59

*ff*

# HYMNE À LA JOIE

## Symphonie no.9

Timbales

Ludwig van Beethoven  
Arrangement : Bruno-Pierre Gagnon

♩ = 130

16 8 8 8

41

*mf*

45

49

54

*f*

58

*f* *ff*

# HYMNE À LA JOIE

## Symphonie no.9

Percussion  
Triangle

Ludwig van Beethoven  
Arrangement : Bruno-Pierre Gagnon

♩ = 130

16

17

25

33

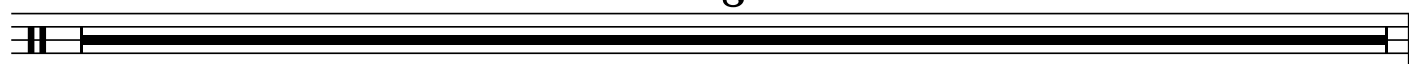

41

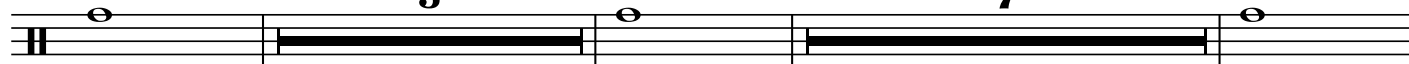

*mf*

54

*f*

# HYMNE À LA JOIE

## Symphonie no.9

Percussion  
Cymbales

Ludwig van Beethoven  
Arrangement : Bruno-Pierre Gagnon

♩ = 130

16

17

8

25

8

8

41

17

*mf*

59

*f* *f* *f* *ff*
