

Hymne à la joie

Symphonie no. 9

Partition du chef

Ludwig van Beethoven
Arrangement : Bruno-Pierre Gagnon

Mélodie

Acc. 1-1

Acc. 1-2

Acc. 1-3

Acc. 2-1

Acc. 2-2

Acc. 2-3

Basse 1-1

Basse 1-2

Basse 1-3

6

S. Rec.

Acc. 1-1

Acc. 1-2

Acc. 1-3

Acc. 2-1

Acc. 2-2

Acc. 2-3

Basse 1-1

Basse 1-2

Basse 1-3

12

S. Rec.

Acc. 1-1

Acc. 1-2

Acc. 1-3

Acc. 2-1

Acc. 2-2

Acc. 2-3

Basse 1-1

Basse 1-2

Basse 1-3

Hymne à la joie

Symphonie no. 9

Ludwig van Beethoven
Arrangement : Bruno-Pierre Gagnon

Mélodie

Hymne à la joie

Symphonie no. 9

Ludwig van Beethoven
Arrangement : Bruno-Pierre Gagnon

Accompagnement 1-a

1

5

9

13

Hymne à la joie

Symphonie no. 9

Accompagnement 1-b

Ludwig van Beethoven
Arrangement : Bruno-Pierre Gagnon

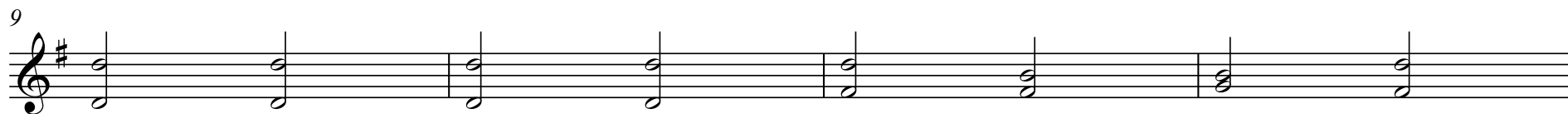
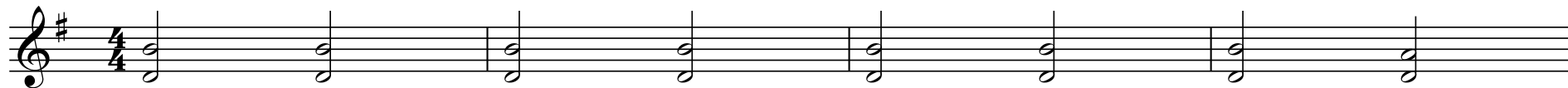

Hymne à la joie

Symphonie no.9

Accompagnement 1-c

Ludwig van Beethoven
Arrangement : Bruno-Pierre Gagnon

Hymne à la joie

Symphonie no. 9

Ludwig van Beethoven
Arrangement : Bruno-Pierre Gagnon

Accompagnement 2-a

5

9

13

Hymne à la joie

Symphonie no. 9

Accompagnement 2-b

Ludwig van Beethoven
Arrangement : Bruno-Pierre Gagnon

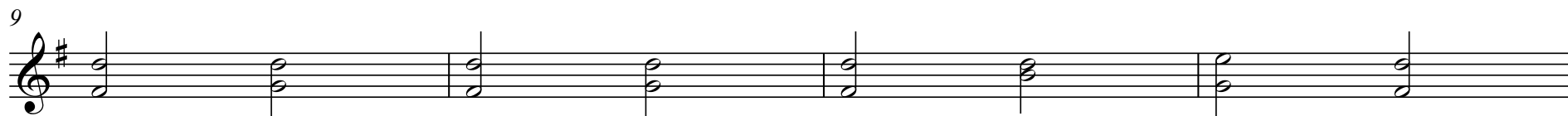
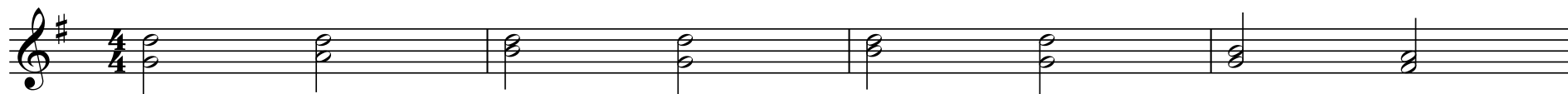

Hymne à la joie

Symphonie no. 9

Accompagnement 2-c

Ludwig van Beethoven
Arrangement : Bruno-Pierre Gagnon

Hymne à la joie

Symphonie no. 9

Accompagnement 3-a

Ludwig van Beethoven
Arrangement : Bruno-Pierre Gagnon

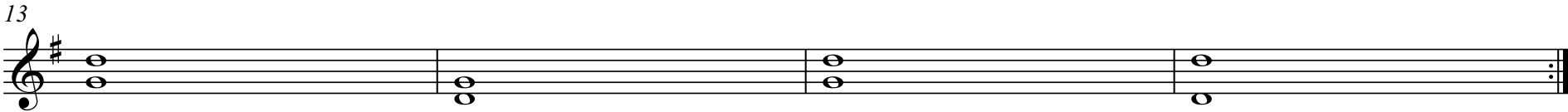
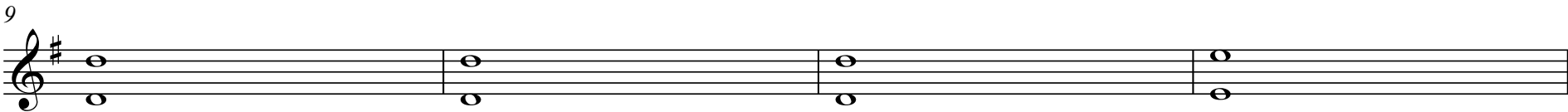
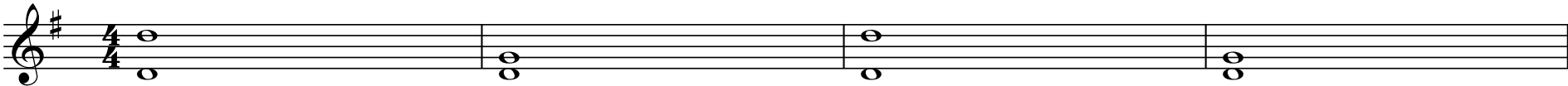

Hymne à la joie

Symphonie no. 9

Accompagnement 3-b

Ludwig van Beethoven
Arrangement : Bruno-Pierre Gagnon

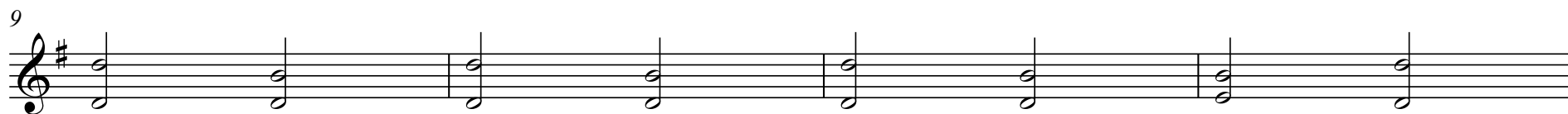
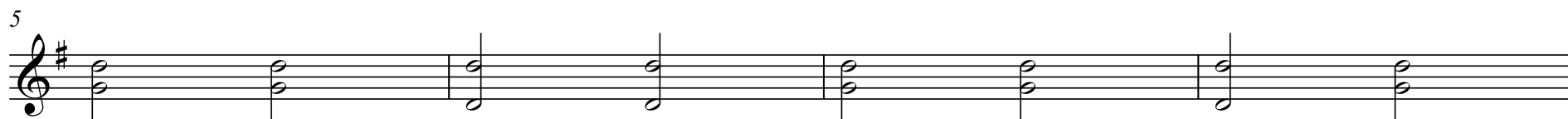
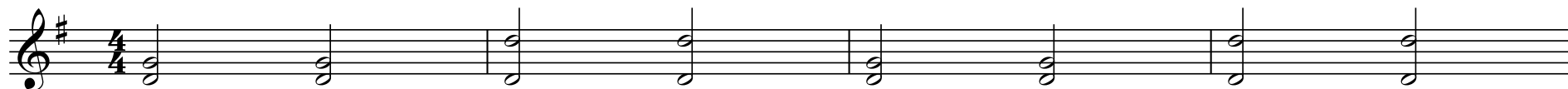

Hymne à la joie

Symphonie no. 9

Accompagnement 3-c

Ludwig van Beethoven
Arrangement : Bruno-Pierre Gagnon

